

In Title Report:
Fort Bend County Drainage District
100' Wide Easement on Middle Bayou
(does not affect this tract)

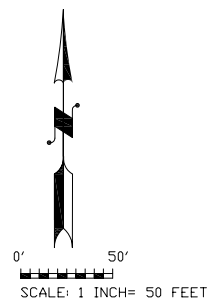

PLAT SHOWING SURVEY OF 6.744 ACRES OF LAND,
BEING THE REMAINDER OF THE C.L. ZIMMERMAN CALL
3.128 ACRE, 1.00 ACRE AND 3.00 ACRE TRACTS
(VOLUME 535, PAGE 780 & VOLUME 535, PAGE 775;
DEED RECORDS); IN THE

JOSEPH KUYKENDALL LEAGUE, ABSTRACT 49,

By graphic plotting only, as per the National Flood Insurance
Program, Flood Insurance Rate Map (FIRM) for Fort Bend County,
Texas, and incorporated areas, Community No. 480228, Map
Number 48157C240 J, which bears an effective date of January
3, 1997, this property is in ZONE X (Shaded) which is an area of
500-year Flood; areas of 100-year Flood with average depth of
less than 1 foot or with drainage areas less than 1 square
mile; and areas protected by levees from 100-year Flood.



I, Franklin R. Schodek, A
Registered Professional Land
Surveyor, do hereby certify
that this plat is a true record
of a survey as made on the
ground

OCTOBER 23, 2003
AUGUST 11, 2004-TOWER
AUGUST 12, 2004-WATER WELL
LOCATION REVISED
AUGUST 24, 2004-REFLAG
CORNERS.

Signed:
Office Of:
HENRY STEINKAMP, JR. INC.
Land Boundary & Topographic
Surveying
909 Fifth Street
Rosenberg, Texas 77471

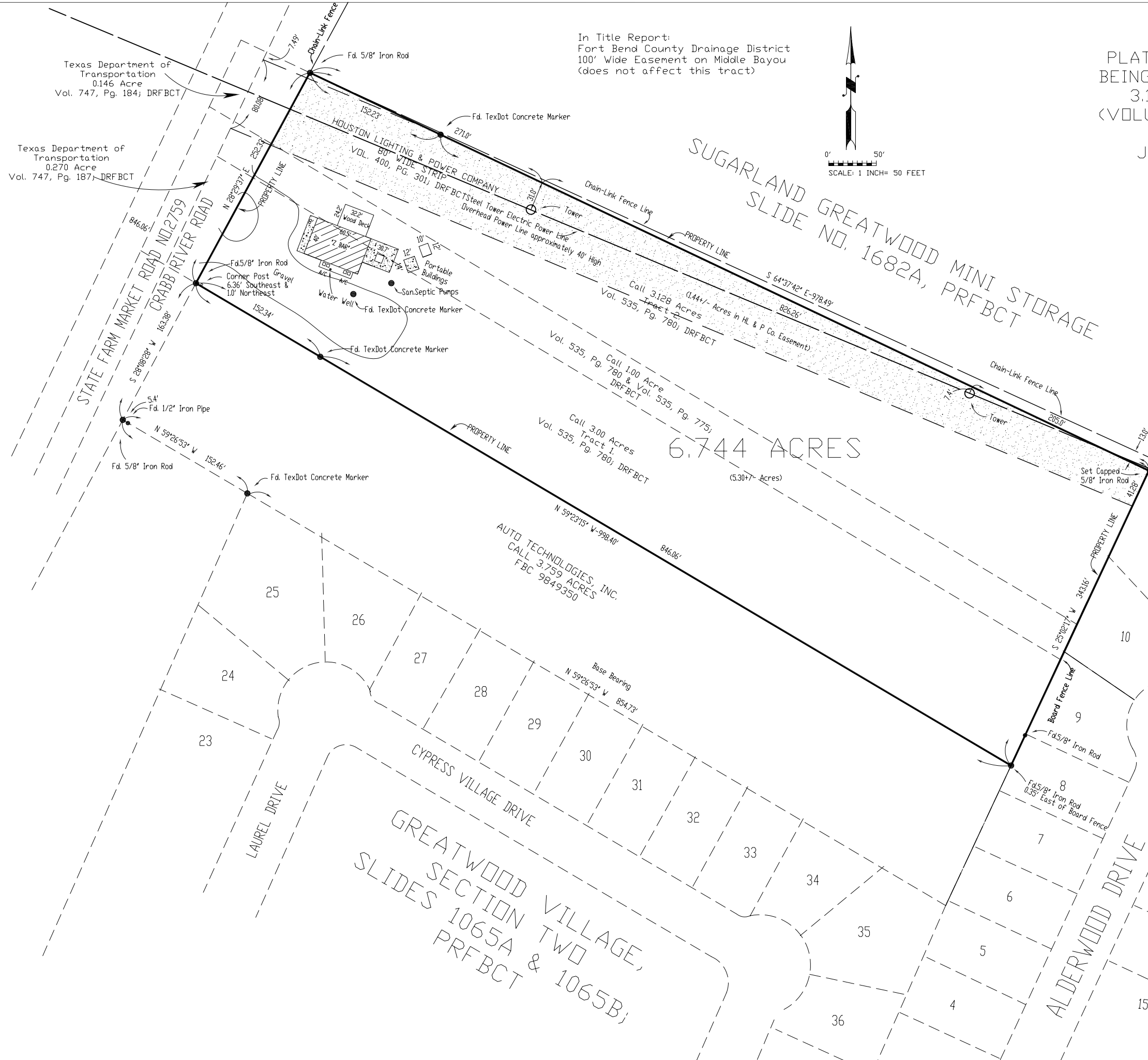

6.744 ACRES
(5.30+/- Acres)

175' DRAINAGE EASEMENT

GREATWOOD VILLAGE,
SECTION TWO
SLIDES 1065A & 1065B;
PRFBCT

GREATWOOD VILLAGE
SECTION ONE
AMENDING PLAT
SLIDES 1033A & 1033B;
PRFBCT